

LINE TABLE		
LINE	BEARING	LENGTH
L1	S 68°06'04" W	60.01
L2	N 10°46'49" E	20.89

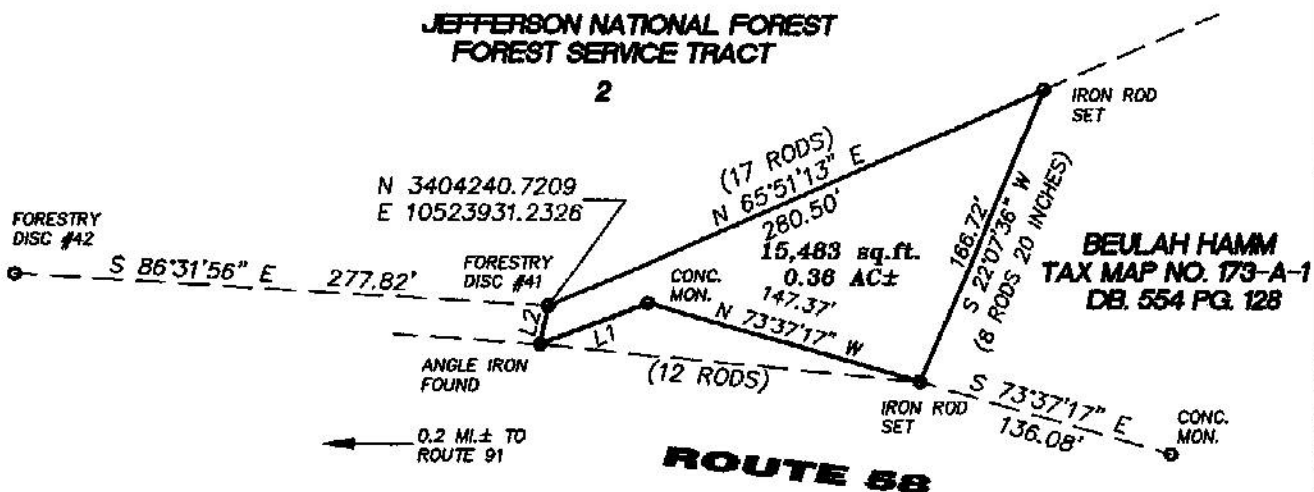

THE ROBY E. WEAVER & MARY E. WEAVER LANDS
PROPERTY ADDRESS: JEB STUART HWY. (VACANT) DAMASCUS, VA. 24236
 BEING ALL OF THAT CERTAIN LOT OR TRACT OF LAND LYING IN THE TAYLOR
 MAGISTERIAL DISTRICT OF WASHINGTON COUNTY, VA., AND MORE PARTICULARLY
 DESCRIBED IN DEED INSTRUMENT 040002444.

GRAPHIC SCALE

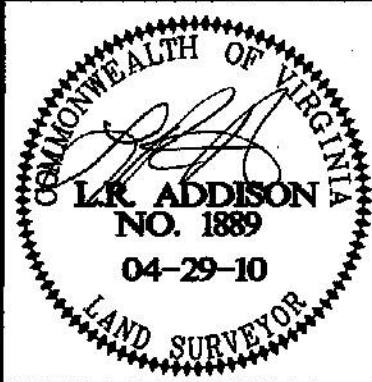
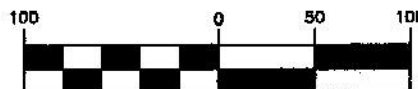

(IN FEET)

1 inch = 100 ft.

LAND SURVEYORS CERTIFICATE

I HEREBY CERTIFY THAT THIS PLAT IS BASED ON A CURRENT FIELD SURVEY PERFORMED UNDER MY DIRECT SUPERVISION AND IS CORRECT TO THE BEST OF MY KNOWLEDGE AND BELIEF AND COMPLIES WITH THE MINIMUM PROCEDURES AND STANDARDS ESTABLISHED BY THE VIRGINIA STATE BOARD OF ARCHITECTS, PROFESSIONAL ENGINEERS, LAND SURVEYORS, AND LANDSCAPE ARCHITECTS. NO TITLE REPORT FURNISHED TO THIS SURVEYOR.

I CERTIFY THAT THIS PLAT IS AN ACTUAL ON THE GROUND SURVEY AND THERE ARE NO EASEMENTS OR ENCROACHMENTS VISIBLE ON THE GROUND OTHER THAN SHOWN HEREON.

THIS SURVEY IS SUBJECT TO ANY AND ALL COVENANTS, CONVEYANCES, RESTRICTIONS, AND VISIBLE OR RECORDED EASEMENTS THAT MAY BE DISCLOSED BY A FULL AND ACCURATE TITLE SEARCH.

CALLS IN PARENTHESIS DENOTE PLAT OR DEED OF RECORD.

[Signature]
 L.R. ADDISON L.S. 1889

ZONED A2
TAX MAP NO. 173-A-7
SCALE 1" = 100'

ADDISON SURVEYORS
 LAND SURVEYING LAND PLANNING
 CONSTRUCTION ENGINEERING

432 EAST MAIN ST. ABINGDON, VA 24210
 (276)676-3001 (276)676-3190 FAX

EMAIL: addisonsurveyors@bvunet.net

DRAWN BY: LRA	DATE: 04-29-10	DRAWING NO. X 072
CHECKED BY: LRA	DATE: 04-29-10	JOB NO. RWEAVER
SHEET: 1 OF 1	BOOK NO. 01 10 001	FILE NO. 10W005