

CURRENT SURVEY

THIS PLAT REPRESENTS A CURRENT FIELD SURVEY BY PIEDMONT SURVEYING AND DESIGN, P.C.
THIS SURVEY HAS BEEN PREPARED WITHOUT THE BENEFIT OF A TITLE REPORT AND DOES NOT NECESSARILY INDICATE ALL ENCUMBRANCES ON THE PROPERTY.
THIS PROPERTY IS NOT LOCATED WITHIN A FEMA FLOOD HAZARD ZONE. IT IS LOCATED IN ZONE C.

- LEGEND**
- RF ○ ROD FOUND
 - PF ○ PIPE FOUND
 - RS ● ROD SET
 - △ UNIMPROBEMENT

MAP REFERENCE:
UNRECORDED MAP FOR CHAD S. NICHOLS DATED FEB. 26, 2001 BY PIEDMONT LAND SURVEYING.

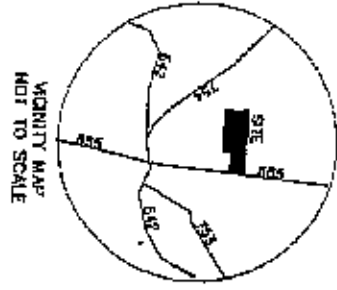

PLAT NORTH
SEE MAP REF.

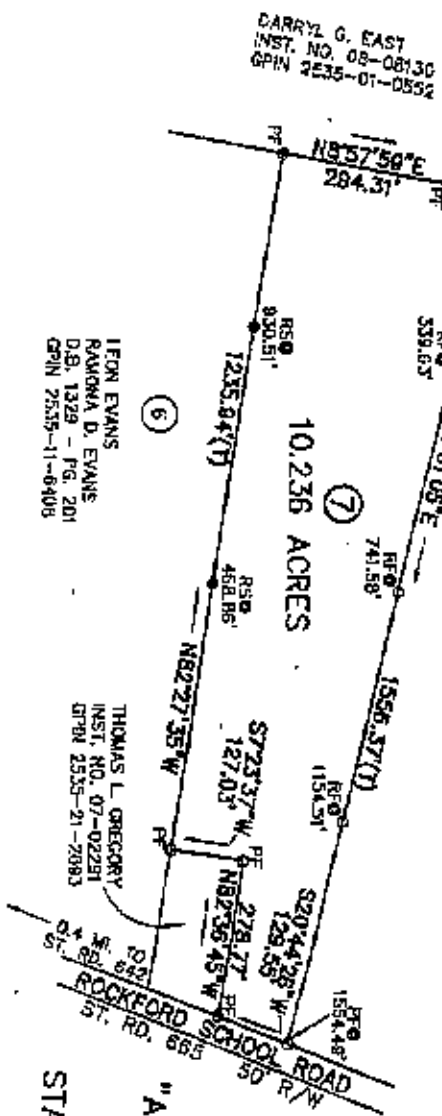

DARRYL G. EAST
INST. NO. 08-08130
CPIN 2535-01-0552

LEON EVANS
RAMONA D. EVANS
D.B. 1329 - PG. 201
CPIN 2535-11-6408

CHAD S. NICHOLS
RACHEL Y. NICHOLS
D.B. 1222 - PG. 92
CPIN 2535-12-7130

THOMAS L. GREGORY
INST. NO. 07-02281
DPR 2535-21-2083

This survey does not require approval by the Pittsylvania County Subdivision Agent
Pittsylvania County Subdivision Agent

CURRENT OWNERS:
WILLIAM PEERMAN
BESSIE C. PEERMAN
O.B. 646 - PG. 277
M.B. 7 - PG. 52
CPIN 2535-11-6811



PIEDMONT SURVEYING AND DESIGN, P.C.
105 VICAR PLACE, SUITE C
DANVILLE, VA 24501