

26160 Northridge Rd
MEADOWVIEW, VA 24361

THIS PLAN REPRESENTS A CURRENT FIELD SURVEY

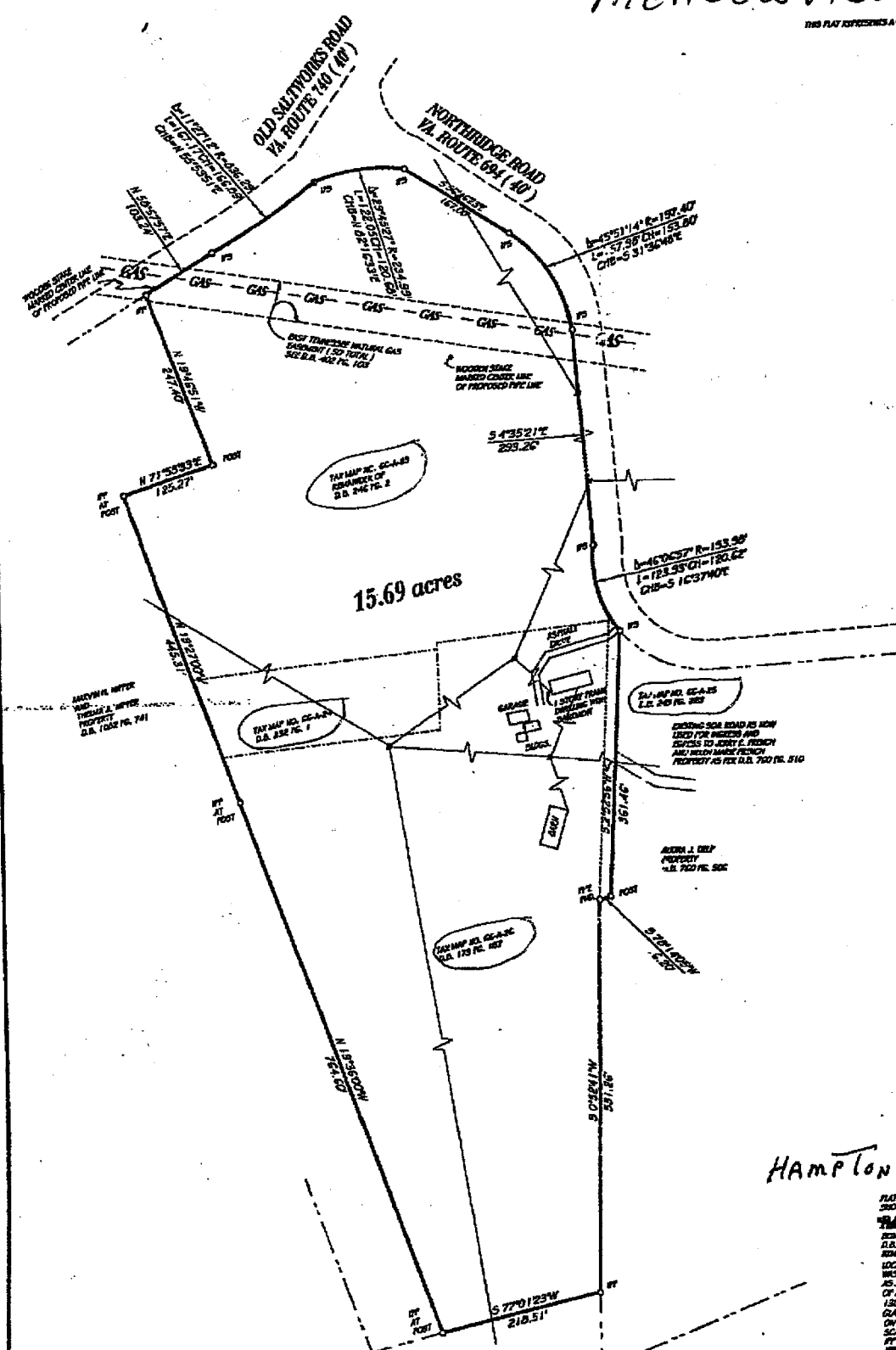

15.69 acres

HAMPTON A. & GENEVA C. MITCHELL

PLAT SHOWING THE PROPERTY OF
 HAMPTON A. & GENEVA C. MITCHELL
 BEING THE PROPERTY DESCRIBED IN D.B. 173 PG. 147,
 D.B. 231 PG. 1, D.B. 242 PG. 253 AND BEING THE
 REMAINDER OF THE PROPERTY DESCRIBED IN D.B. 244 PG. 2
 LOCATED IN THE MEADOW MACKERON DISTRICT
 HENRICO COUNTY, VIRGINIA
 AS SURVEYED BY JOHN S. BARBICK, L.S.
 OF EXHIBIT TENDER LAND SURVEYING
 13255 COUNTRYSIDE ROAD
 CLAY SPRING, VIRGINIA 24134
 ON JUNE 04, 2008
 SCALE 1" = 100'
 PLAT NUMBER 1000
 PS - 1000 PG. 001

--- OVERLAND SURVEY LINES
 --- FENCE



THIS SURVEY IS SUBJECT TO ANY AND ALL CONDITIONS, COVENANTS,
 RESTRICTIONS, AND EASES OR RECORDED INSTRUMENTS THAT MAY BE
 RECORDED IN A PUBLIC RECORD OFFICE.

SUBJECT PROPERTY TAX MAP NO.
 02-A-24, 02-A-24, 02-A-24, AND 02-A-24