AND MADE AN INTEGRAL PART OF A

NEW LOT CONTAINING 50.455 Ac.

free consent and in accordance with the desire of the undersigned owners, proprietors and trustees if any.

E. A. Cardwell 4-23-01

OWNER Date

in the State of

do hereby certi

are signed here

before me this

2001. My com

DATE 6/8/01

AGENT FOR THE BOARD OF SUPERVISORS

APPROVED FOR RECORDATION
IN ACCORDANCE WITH CHAPTER 21 SEC 21-
OF THE CAMPBELL COUNTY CODE

PLAT FEE: $ Ø

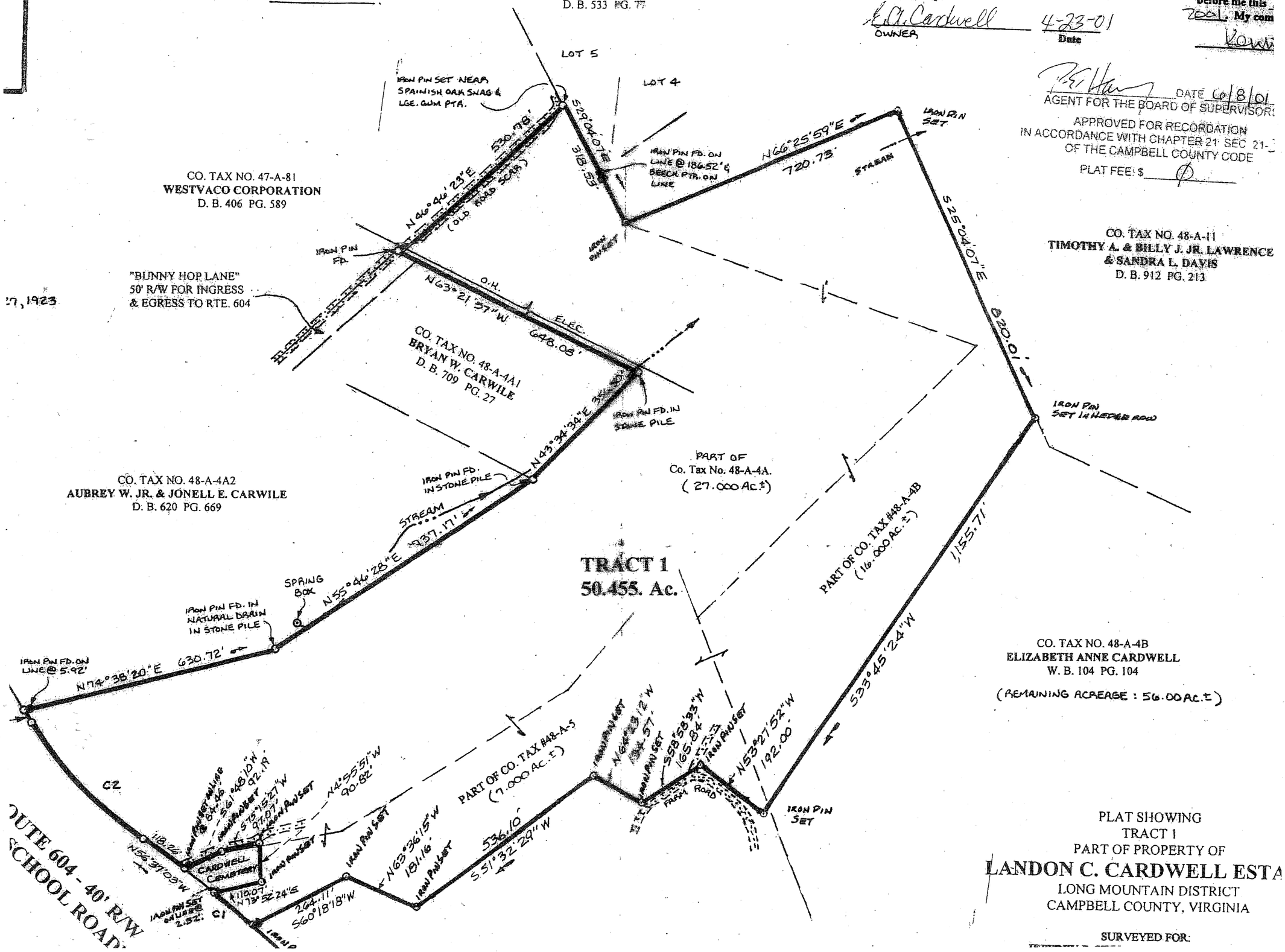

PLAT SHOWING
TRACT 1
PART OF PROPERTY OF

LANDON C. CARDWELL ESTA

LONG MOUNTAIN DISTRICT
CAMPBELL COUNTY, VIRGINIA

SURVEYED FOR:

27, 1923