



NOTES: (1) THIS SURVEY IS SUBJECT TO THE EXACT LOCATION OF THE RIGHT-OF-WAY OF THE HIGHWAY 91.
 (2) TAX MAP 18 PARCEL 33
 (3) DEED REFERENCE: D.B.-49 PG.-261

LINE	LENGTH	BEARING
L1	38.58	S84°54'11"W
L2	63.63	S24°35'49"W
L3	50.00	S28°20'41"E
L4	85.36	N75°14'00"W
L5	47.13	N77°54'48"W

LEGEND

- IRON PIN SET
- IRON PIN FOUND
- △ MONUMENT FOUND
- UNMARKED POINT
- ⊕ TREE CORNER
- ADJOINER'S PROPERTY LINES
- == ROADS
- X-X FENCE
- STREAMS

ALL BEARINGS ARE ORIENTED TO
MAGNETIC NORTH 1989

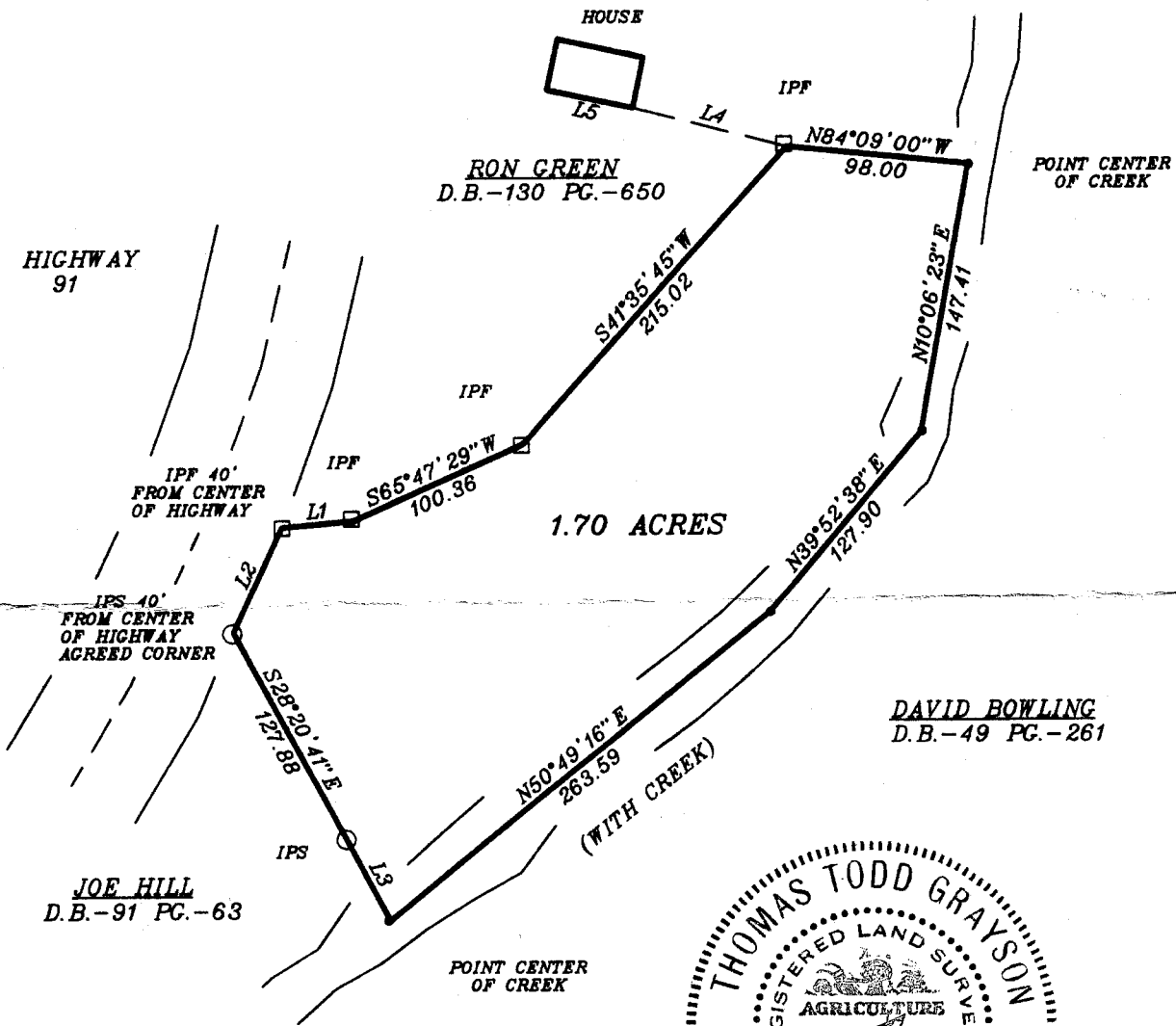
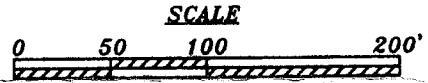

I HEREBY CERTIFY THAT THIS IS A CLASS (A) SURVEY AND THE RATIO OF PRECISION OF THE UNADJUSTED SURVEY IS 1:10,000 AS SHOWN HEREON.

Thomas Todd Grayson
 APPALACHIAN LAND SURVEY COMPANY

SURVEY FOR
RON GREENE
 DRAWN BY: THOMAS KERLEY
 DATE: MARCH 21, 2001
 8th CIVIL DISTRICT
 JOHNSON COUNTY, TENNESSEE

THOMAS TODD GRAYSON, RLS 1346
 THOMAS J. KERLEY, RLS 1823
 APPALACHIAN LAND SURVEY CO.
 P. O. BOX 410
 MTN CITY, TN 37683