



The City of Lynchburg, VA

Parcel ID: 05803019
Property Address: 1137 STRATFORD RD
LYNCHBURG, VA 24502



Summary

Mailing Address: 1137 STRATFORD RD
LYNCHBURG, VA 24502-1037
Legal Description: STUART HEIGHTS #19
Neighborhood: 622: STUART HEIGHTS
Property Class: 101: RESIDENTIAL - SINGLE FAMILY
*

Legal Acreage: 0.276
GIS Acreage: 0.269
Land Frontage: 50
Land Depth: 221

Zoning:	Zoning Description:
R-3	Medium Density Two-Family Residential

Special Assessments	
Participant in Land Use:	NO
Land Use Deferral Amount:	0
Participant in Rehab Program:	NO
Exempt Amount:	
Participant Until:	

School Zones	
Elementary School:	PERRYMONT ELEMENTARY
Middle School:	PL DUNBAR MIDDLE
High School:	HERITAGE HIGH

Ownership History

Sale Date	Sale Amount	Seller's Name	Buyer's Name	Document No	Deed Bk / Pg
1993-05-04	\$39,900	DOERING, TIMOTHY S & JUDY A	ALLEN, RONALD L		854 725
1992-08-05	\$13,500	GIBBONS, EMMA CLAY ESTATE	DOERING, TIMOTHY S & JUDY A		829 737
1992-04-09	\$0	GIBBONS, EMMA CLAY	GIBBONS, EMMA CLAY ESTATE		69 483
1926-01-01	\$0	CAMPBELL COUNTY ANNEXATION 1926			

Assessments

Year	Land Value	Improvement Value	Total Value
2011	\$15,000	\$45,500	\$60,500
2010	\$15,000	\$45,500	\$60,500
2009	\$15,000	\$45,500	\$60,500
2008	\$12,000	\$39,100	\$51,100
2007	\$12,000	\$39,100	\$51,100
2006	\$10,000	\$37,400	\$47,400
2005	\$10,000	\$37,400	\$47,400
2004	\$8,000	\$36,500	\$44,500
2003	\$8,000	\$36,500	\$44,500

Real Estate Property Tax Information

Total Due:\$25.71

Current Year	Type	Date Due	Tax Billed	Penalty Billed	Penalty Billed	Tax Paid	Penalty Paid	Interest Paid	Date Paid
Installment #:1	Tax	11/15/11	\$158.81	\$0.00	\$0.00	\$158.81	\$0.00	\$0.00	\$0.00
Installment #:2	Tax	01/17/12	\$158.81	\$0.00	\$0.00	\$133.10	\$0.00	\$0.00	\$0.00

History	Type	Tax Billed	Penalty Billed	Penalty Billed	Tax Paid	Penalty Paid	Interest Paid	Date Paid	Balance Due
2010	Tax	\$635.25	\$0.00	\$0.00	\$635.25	\$0.00	\$0.00	2011-05-11	\$0.00
2009	Tax	\$635.25	\$0.00	\$0.00	\$635.25	\$0.00	\$0.00	2010-05-12	\$0.00
2008	Tax	\$536.55	\$0.00	\$0.00	\$536.55	\$0.00	\$0.00	2009-05-11	\$0.00
2007	Tax	\$536.55	\$0.00	\$0.00	\$536.55	\$0.00	\$0.00	2008-05-12	\$0.00
2006	Tax	\$526.14	\$0.00	\$0.00	\$526.14	\$0.00	\$0.00	2007-05-09	\$0.00
2005	Tax	\$526.14	\$0.00	\$0.00	\$526.14	\$0.00	\$0.00	2006-05-09	\$0.00
2004	Tax	\$493.95	\$12.35	\$1.13	\$493.95	\$12.35	\$1.13	2005-05-10	\$0.00
2003	Tax	\$493.95	\$0.00	\$0.00	\$493.95	\$0.00	\$0.00	2004-05-17	\$0.00
2002	Tax	\$444.00	\$0.00	\$0.00	\$444.00	\$0.00	\$0.00	2003-05-16	\$0.00
2001	Tax	\$444.00	\$0.00	\$0.00	\$444.00	\$0.00	\$0.00	2002-05-13	\$0.00
2000	Tax	\$432.90	\$0.00	\$0.00	\$432.90	\$0.00	\$0.00	2001-05-11	\$0.00
1999	Tax	\$432.90	\$0.00	\$0.00	\$432.90	\$0.00	\$0.00	2000-05-12	\$0.00
1998	Tax	\$432.90	\$0.00	\$0.00	\$432.90	\$0.00	\$0.00	1999-05-12	\$0.00
1997	Tax	\$432.90	\$0.00	\$0.00	\$432.90	\$0.00	\$0.00	1998-05-13	\$0.00
1996	Tax	\$421.80	\$0.00	\$0.00	\$421.80	\$0.00	\$0.00	1997-05-19	\$0.00
1995	Tax	\$429.40	\$0.00	\$0.00	\$429.40	\$0.00	\$0.00	1996-05-14	\$0.00
1994	Tax	\$363.08	\$0.00	\$0.00	\$363.08	\$0.00	\$0.00	1995-05-11	\$0.00
1993	Tax	\$363.08	\$0.00	\$0.00	\$363.08	\$0.00	\$0.00	1994-05-24	\$0.00
1991	Tax	\$343.97	\$34.36	\$11.75	\$343.97	\$34.36	\$11.75	1992-08-07	\$0.00

DISCLAIMER: This data is provided without warranty of any kind, either expressed or implied, including, but not limited to, the implied warranties of merchantability and fitness for a particular purpose. Any person, firm or corporation which uses this map or any of the enclosed information assumes all risk for the inaccuracy thereof, as the city of Lynchburg expressly disclaims any liability for loss or damage arising from the use of said information by any third party.

Recent Sales Information by Neighborhood

Parcel ID	Property Address	Recorded Sale Date	Sale Amount	Seller's Name	Buyer's Name	Document Number
05804015	1204 STRATFORD RD	2011-10-13	\$0	OLINGER, GLENN B JR	ASHLEY, GARLAND G SR	110000289
05803026	1151 STRATFORD RD	2011-06-22	\$55,000	HENSON, CATHERINE D & HARRY E LIFE	STELTZER, TIMOTHY	110003602
05804021	712 KENBRIDGE RD	2011-06-02	\$25,381	HOUSING & URBAN DEVELOPMENT	TERRAPIN PROPERTIES LLC	110003234
05804025	1215 SHIRLEY RD	2011-05-04	\$59,000	IRVAN, JON W	ARTHUR, MICHAEL L & BEHNKE, STEVEN H	110002610
05806008	1206 BRANDON RD	2011-02-25	\$65,000	LONDON INC	JOHNSON, SEAN K	110001148
05804021	712 KENBRIDGE RD	2011-01-06	\$58,648	BRIMM, JENNIFER M	HOUSING AND URBAN DEVELOPMENT	110000147
05803033	1211 STRATFORD RD	2010-10-18	\$26,900	MCCRAW, MICHAEL B & DAVIS, DEBORAH M	SPANSKI, PAUL R	100007010
05803014	1127 STRATFORD RD	2010-09-16	\$0	COMAR, RICK & HEMEON, JAMIE	COMAR, RICHARD L	100006144
05807028	626 THOMAS RD	2010-06-01	\$59,900	FIX, GLADYS T & MARTIN, ALLEN C SR &	TYLER, RYAN M	100003496
05806008	1206 BRANDON RD	2010-05-21	\$30,000	MASON, VIRGINIA E	LONDON INC	100003268
05803013	1125 STRATFORD RD	2010-04-29	\$32,000	HOUSING & URBAN DEVELOPMENT	SUNWALL, ANDERS P & SUNWALL, PAUL J	100002672
05806006	1202 BRANDON RD	2010-04-16	\$85,000	PHELPS, RONALD N & BRENDA J	ESPINOZA, JOSE A & MICHELLE H	100002319
05803012	1123 STRATFORD RD	2010-04-01	\$45,000	SECRETARY OF VETERANS AFFAIRS	MCBROOM, LEROY & CECILIA	100001979
05804011	1212 STRATFORD RD	2010-03-05	\$96,000	CREASY, DEBBIE L	WEAKLEY, ANGIE M	100001327
05803015	1129 STRATFORD RD	2010-03-02	\$0	DUKES, THOMAS ALLEN	WHITEHEAD, JAMES C & ALLEN C	100001263
05803036	1217 STRATFORD RD	2010-02-25	\$65,000	HINDS, JASON C	RAMSEY, KELLY	100001180
05806008	1206 BRANDON RD	2010-02-22	\$0	MASON, JOHNNY M & VIRGINIA E	MASON, VIRGINIA E	100001073
05803001	700 THOMAS RD	2010-02-01	\$74,900	WILSON, SANFORD R & DONNA O	ZATREPALEK, HEATER R	100000694
05807025	632 THOMAS RD	2010-01-20	\$33,801	POWERS KOCH, ANN	RTB PROPERTIES LC	100000407
05803012	1123 STRATFORD RD	2009-12-30	\$63,807	SELTZER, DEON	SECRETARY OF VETERANS AFFAIRS	090009213
05803013	1125 STRATFORD RD	2009-12-14	\$38,352	MORELAND, CURTIS G & SHARON M	HOUSING & URBAN DEVELOPMENT	090008877
05805007	1203 BRANDON RD	2009-12-02	\$0	CLAY, CHARLES TR OF THE CHARLES T	ROBINSON, JACQUELINE	090008629
05803036	1217 STRATFORD RD	2009-11-13	\$35,000	CITIFINANCIAL INC	HINDS, JASON C	090008252
05803036	1217 STRATFORD RD	2009-09-23	\$33,084	WOOD, M JOLSON &	CITIFINANCIAL INC	090006948

DISCLAIMER: This data is provided without warranty of any kind, either expressed or implied, including, but not limited to, the implied warranties of merchantability and fitness for a particular purpose. Any person, firm or corporation which uses this map or any of the enclosed information assumes all risk for the inaccuracy thereof, as the city of Lynchburg expressly disclaims any liability for loss or damage arising from the use of said information by any third party.

				DOROTHY D		
05804011	1212 STRATFORD RD	2009-07-23	\$103,000	TYREE, BRANDON W & CYNTHIA L	CREASY, DEBBIE L	090005346
05805004	1209 BRANDON RD	2009-03-09	\$0	SEAY, DONALD R & CLARA M	NORRIS, BARBARA A	090001501
05805027	1132 STRATFORD RD	2009-02-18	\$11,000	PUSEY, MICHELE M	EUBANK, G CARTER JR	090000993
05805034	1146 STRATFORD RD	2008-09-30	\$78,900	SKOW, JANICE G	LORING, ANDREW J & SHERRY J	080008367
05804019	716 KENBRIDGE RD	2008-09-15	\$50,000	ROUTON, TALMADGE R & DORIS P	BUGG, HUGH H & LINDA	080007988
05803038	1221 STRATFORD RD	2008-08-22	\$88,900	TRULEE INVESTMENTS, INC	BROWN, JEREMY M	080007386

RESIDENTIAL 1.0 STORY



1.0 STORY

Year:	1947
Size:	720
Stories:	1.00
Basement Sq Ft:	0
Fin Basement Sq Ft:	0
Fin Attic Sq Ft:	0
Tot Fin Sq Ft:	720
# Of Rooms:	4
# Of Bedrooms:	0
# Of Full Baths:	1
# Of Half Baths:	0

Feature:	Feature Size:
Wood Deck	80

Feature:	Feature Size:
Open Masonry Porch	63

Foundation:	Full Crawl
Frame:	Wood frame
Exterior Wall:	Vinyl Siding
Roof Type:	Gable
Roof Material:	Comp sh to 235#
Heat Type:	No heat-floor unit
Air Conditioned:	N
Fireplaces:	N

The City of Lynchburg, VA

Legend



Corporate Limit

Addresses

Street Labels

Property Notes

Vacation

Legal Lot Line

Legal Lot Line

Vacated Right of Way



Parcels

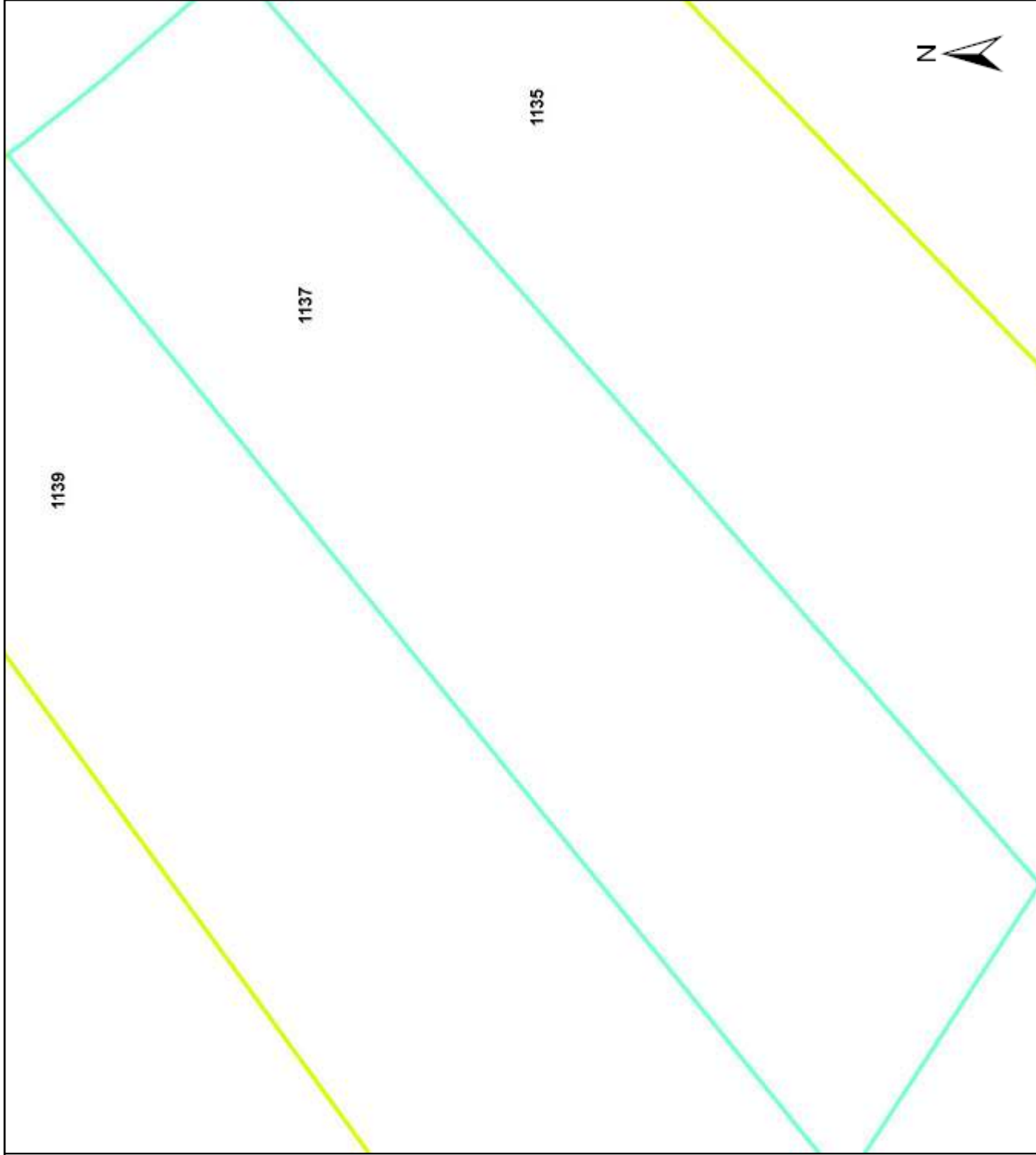

Date: 12/3/2011

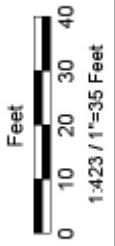

DISCLAIMER: This drawing is neither a legally recorded map nor a survey and is not intended to be used as such. The information displayed is a compilation of records, information, and data obtained from various sources, and the city of Lynchburg is not responsible for its accuracy or how current it may be.